

My Children				
Name of Child	Male/ Female	Date of Birth	Primary Disability/ Special Needs	Additional Disabilities/ Special Needs

If you have more than 2 children please just add details at the end.

Communication	
Email (recommended)	You will probably receive approximately 10-15 emails per year E.g. notifications, newsletters, events and consultations.
Website	Nothing will be sent to you unless of very high importance.

Other Information <i>How did you find us? (Please tick one)</i>			
Attended Event	Leaflet/Poster	Referred	
Friend	Website	Via Professional	
Other - Details			

Additional Carers

If there are other carers helping look after your child (e.g. Grandparents, Aunts, Uncles), please have them complete a separate subscription form so that they can also benefit from receiving regular communication from us.



Signature		Date	
-----------	--	------	--

Facebook

If you are a member you may wish to also join our Facebook page which keeps you up to date with the latest trends and events.



DATA PROTECTION STATEMENT

"LPCF will use any data gathered within the legal requirements of the Data Protection legislation and that Personal Data will not be shared with third parties unless fully anonymised, consent has been provided or it is required by law.

A subscriber may, at any time, request to be removed from our data systems and their records will be deleted unless there are other legal precedents."

Lincolnshire Parent Carer Forum

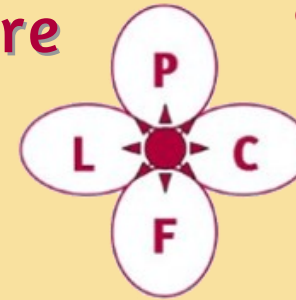

admin@lincspcf.org.uk 
 www.lincspcf.org.uk 
 07925 232 466 
 LPCF 
 PO Box 1183
 Spalding
 PE11 9EE

Parents & Carers of Children with Disabilities & SEN

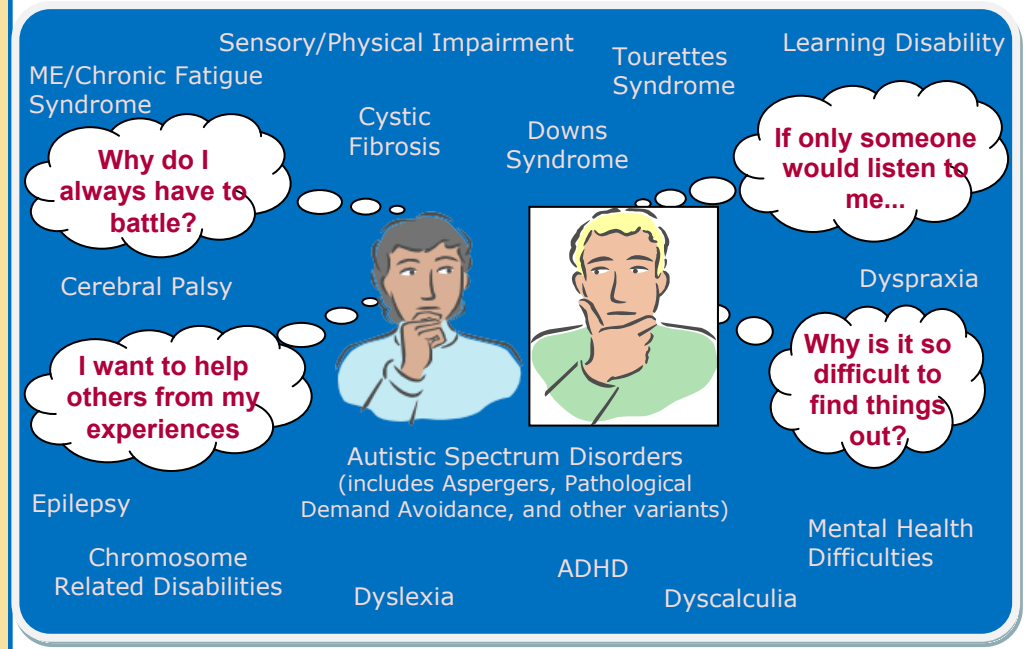

Charity registration number 1141060

What do LPCF do?

We **LISTEN** to parents' voices and make sure their views are **HEARD** by services.



We **MEET** and **TALK** to parents at events and coffee mornings.

We **ORGANISE** special workshops and **INFORMATION** events for parents to **SHARE** and gather information / knowledge.



Join LPCF today! It's FREE !!

By joining LPCF, you will be able to:-

- tell us your views about services e.g. health, education, social care, leisure etc.
- contribute to how services should be shaped
- find out about changes that may affect you and your family
- have access to lots of information to help support your family
- meet other parents and carers of children with disabilities and Special Educational Needs
- be able to join our parents exclusive Facebook page
- keep informed about coffee mornings, events, conferences, consultations.

JOIN NOW

Website and Email News

Make sure you keep fully up to date by visiting our extensive website, full of information and events etc.
Also keep us up to date with your email to ensure you get our regular parents' news bulletins.

How to join...

- Website Sign Up
 Email
 Telephone
 Return the form >>

FREE Member Registration for Parent Carers

In completing this application parents/guardians are joining Lincolnshire Parent Carer Forum; an independent locally run forum uniting, supporting and empowering families caring for their children with Special Educational Needs and Disabilities (SEND).

Subscriber Information

Primary Carer

First Name	
Surname	
Tel - Home	
Tel - Mobile	
Email	
Address	
Post Code	
Carer Role	E.g. Mother / Grandparent

Secondary / Other Carer

First Name	
Surname	
Tel - Home	
Tel - Mobile	
Email	
Address	
Post Code	
Carer Role	E.g. Mother / Grandparent

